ProbeChem®
Expedite Your Scientific Research

Certificate of Analysis

WWW.PROBECHEM.COM

Global Supplier of Chemical Probes, Inhibitors & Agonists.

Product Name : VX-11e
Cat. No. : PC-43855
CAS No. : 896720-20-0
Batch No. : PC-4385501
Chemical Name : 1H-Pyrrole-2-carboxamide, 4-[2-[(2-chloro-4-fluorophenyl)amino]-5-methyl-4-pyrimidinyl]-N-[(1S)-1-(3-chlorophenyl)-2-hydroxyethyl]-

PHYSICAL AND CHEMICAL PROPERTIES

Molecular Weight : 500.3523
Molecular Formula : $C_{24}H_{20}Cl_2FN_5O_2$
Storage : Powder -20°C 3 years
4°C 2 years
In solvent -80°C 6 months
-20°C 1 month
Chemical Structure :

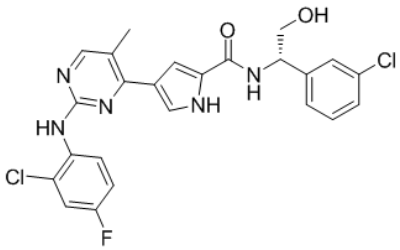

ANALYTICAL DATA

Appearance : Solid powder
^{1}H NMR Spectrum : Consistent with
HPLC : Consistent with
NP : Consistent with
Purity (HPLC) : >98%
Conclusion : The product has been tested and complies with the given specifications.

Caution: Product has not been fully validated for medical applications. Lab Use Only!

E-mail: tech@probechem.com